

Reproduced by permission of Ordnance Survey on behalf of HMSO. © Crown Copyright and database right 2025 All rights reserved. Ordnance Survey Licence No AC0000808122 (Atmos).

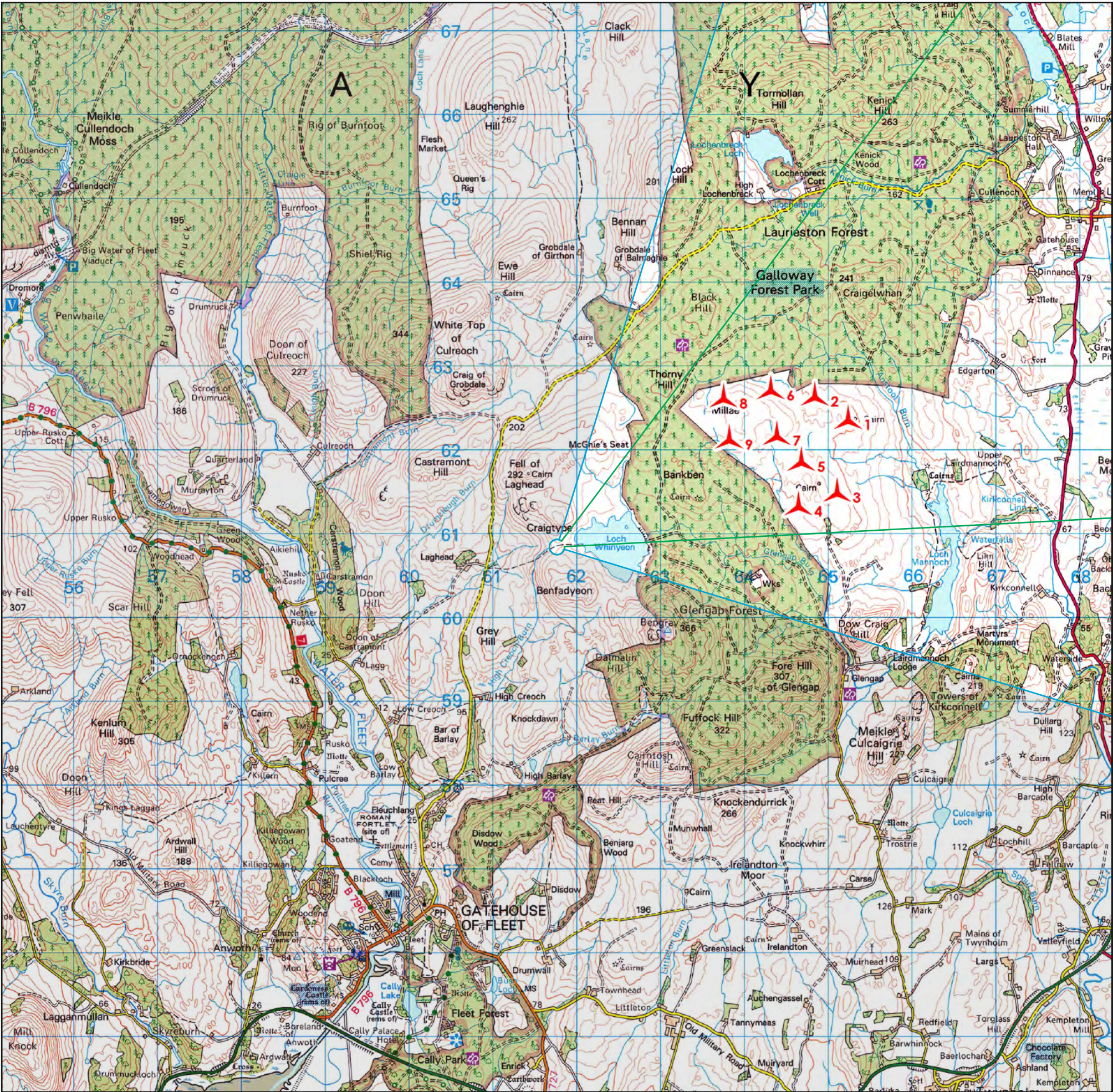



Lairdmannoch Energy Park

wind2

atmos
CONSULTING

Viewpoint 6 - West of Loch Whinyeon

Viewpoint Data	
Grid Reference	261771, 559700
Elevation	229m AOD
Wireframe/Photograph	
Height above ground	2m
Camera and Lens	Canon 5D Mark II with fixed 50mm lens
Date	19/09/2024
Time	17:42
Proposed Turbine Information	
Hub Height	98.5m
Blade Tip Height	180m
Predicted Visibility, Distance and Direction	
Number of Turbine Tips Visible*	9
Number of Turbine Hubs Visible	9
Distance to Nearest Turbine	2.41km
Direction to Site Centre	65°
Proposed Turbine	
Consented Turbine	
Operational Turbine	

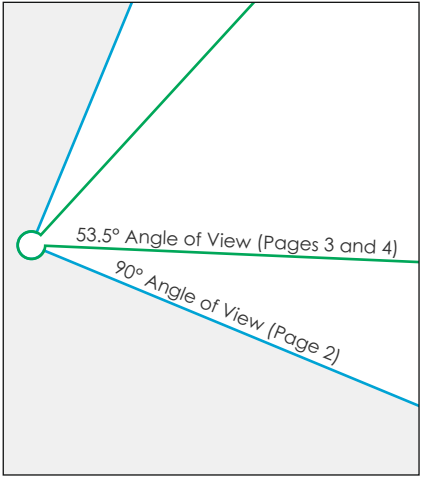

Tripod location

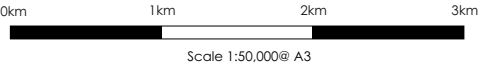

Scale 1:50,000@ A3



Wireframes are generated using Ordnance Survey's Terrain 5 Dataset which does not take into account the screening effects of buildings or vegetation.
*Refers to the number of turbines for which blade tips can be seen rather than the number of individual tips seen from the viewpoint.

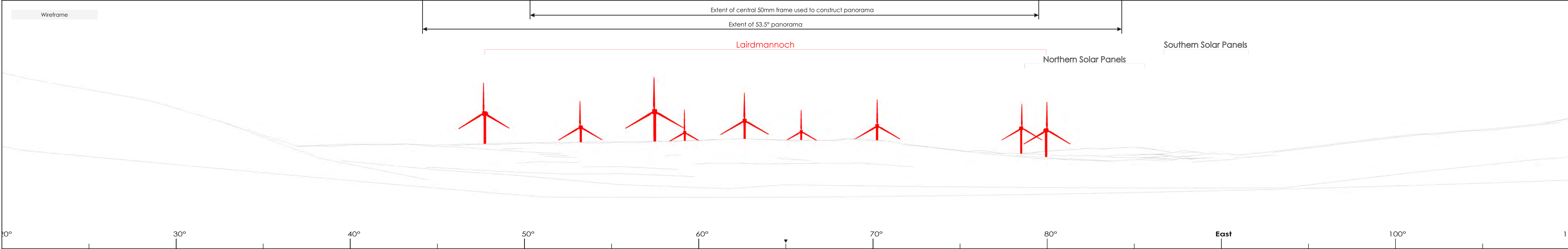

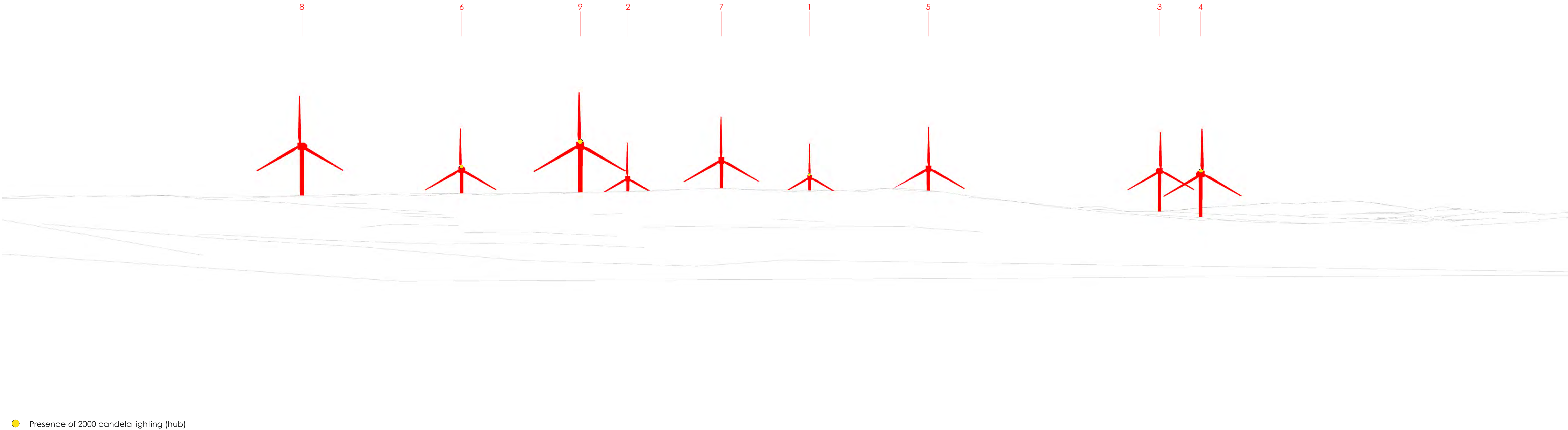

● Presence of 2000 candela lighting (hub)

